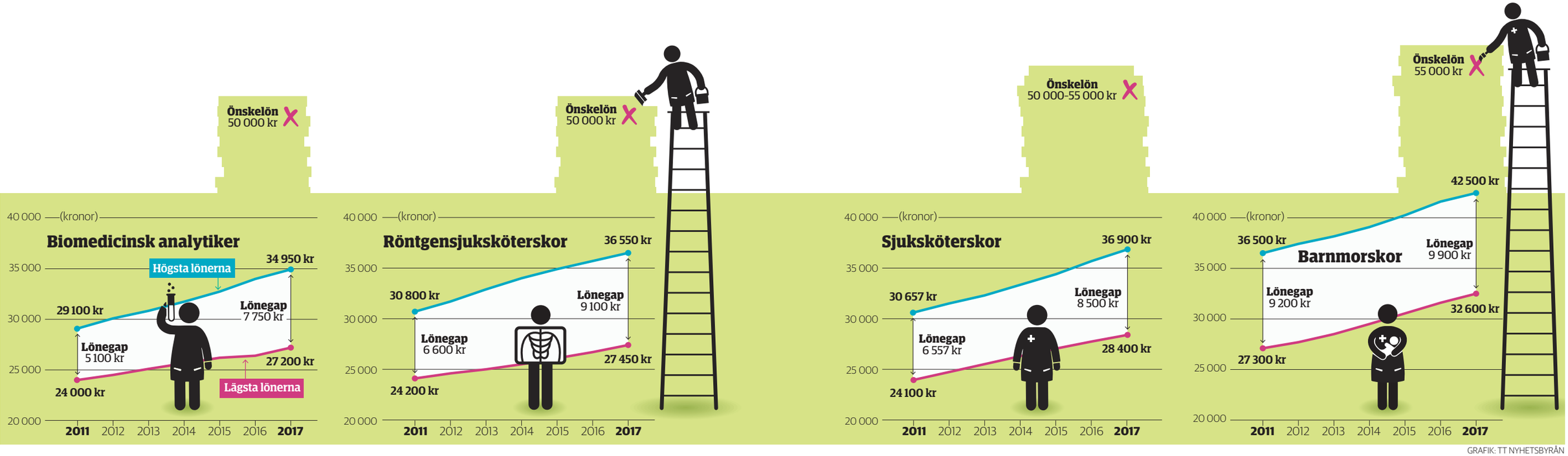

GRAFIK: TT NYHETSBYRÅN